

Attached to existing structure by long fascia brackets bolted to existing rafters at 1200 centres.

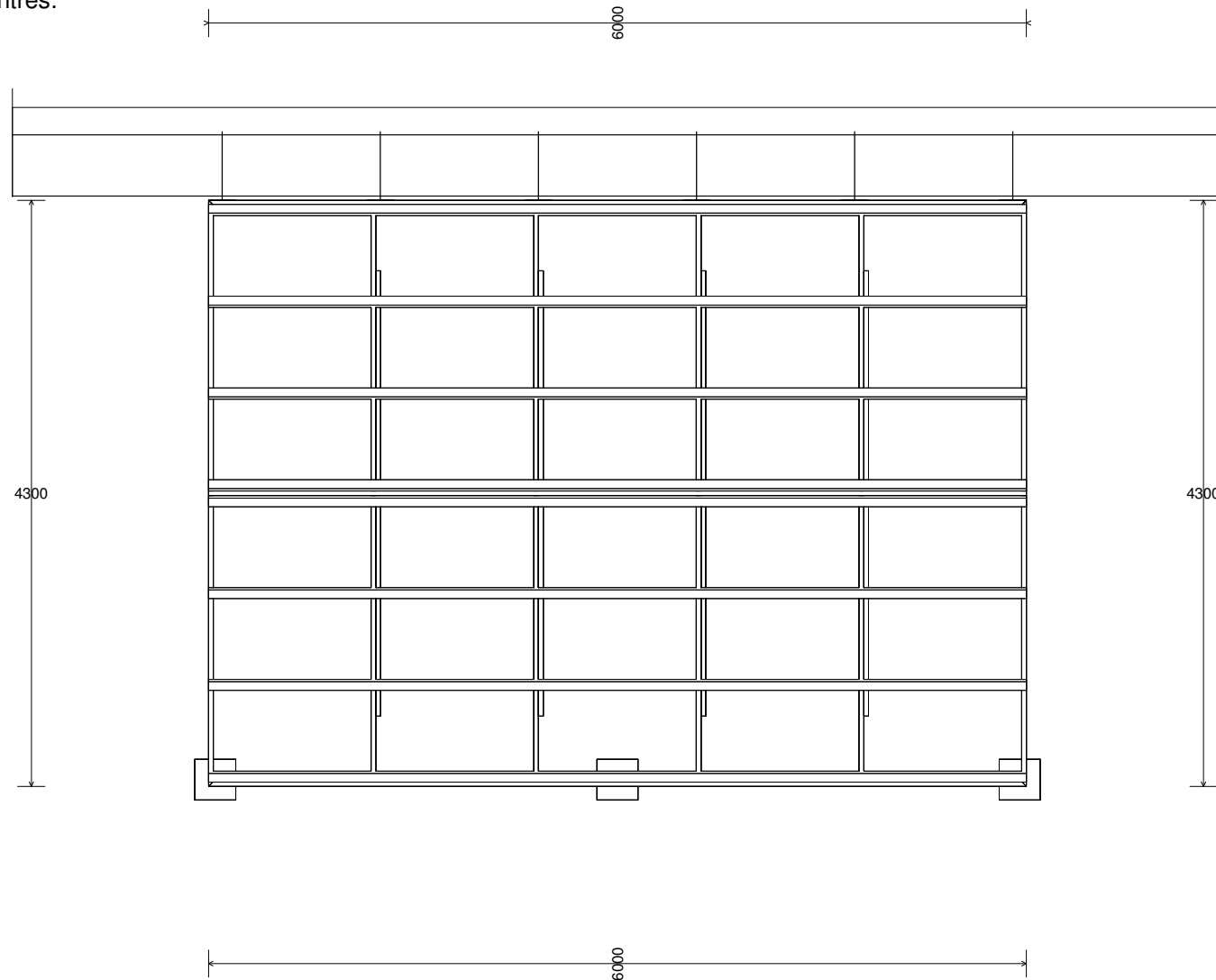

TIMBER MEMBER LAYOUT 1:50

Member	Size	Max Spacing
Gable Section		
Posts	88 x 88	3000
Beams	190 x 35	
Rafters	140 x 35	1200
Ridge	190 x 35	
Collar Ties	90 x 35	Every
Purlins	70 x 45	800
Hip Rafters		
Bay Rafters		
Valley Rafters		
Hip MF Rafters		
Bay MF Rafters		
DG MF Rafters		
T MF Rafters		
L MF Rafters		
Hip MF Col Ties		
Bay MF Col Ties		
DG MF Col Ties		
T MF Col Ties		
L MF Col Ties		
Rdg Sup Beam		
Flat Section		
Beam		
Wall/Back Plate		
Rafter		
End Rafter		
Purlins		

Post Shoe and Footing Specs

Concrete Footing size: 300 square by 600 deep

Post Shoe type: Tornado

Plans to be read in conjunction with Softwoods Gable roof Engineering (SGRE0201) issued 21/2/01, prepared by Core Engineering and certified by RT Taylor and Associates Pty Ltd. All timber to be CCA or LOSP treated Radiata Pine. Structural members are treated to a retention level of H3 (posts H4) and kiln dried after treatment in accordance with AS1602. For details of timber sizing and connections relating to pitched roof structures refer to the relevant Softwoods standard engineering and details. Flat and skillion roof structures have been designed and are built in accordance with AS1684.2-1999. Proprietary brackets and fasteners are to be used in accordance with manufacturers engineering and specification. Roof sheets, gutters and flashings are to be installed in accordance with their respective manufacturers recommendations. Plans, engineering and specifications are copyright of Softwoods Timberyards Pty Ltd A.C.N 076 530 848 and must not be copied, reproduced or distributed in any format without written consent by a director of the company.

Job no. 1722 Sheet of	Client: Softwoods Croydon Displays	<p>Softwoods Timberyards Pty Ltd A.C.N. 076 530 848 (Incorporated in SA) trading as Softwoods Unit Trust A.B.N. 45 910 557 385</p>	Branch: Softwoods Croydon
	Address: 573 Port Road CROYDON 5008		Designer: Liam Mahony
	Ph: 83409888 Mobile: Fax 83408788		Phone: 8340 9888

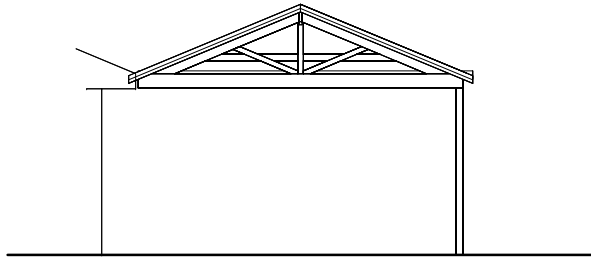

LEFT ELEVATION 1:100

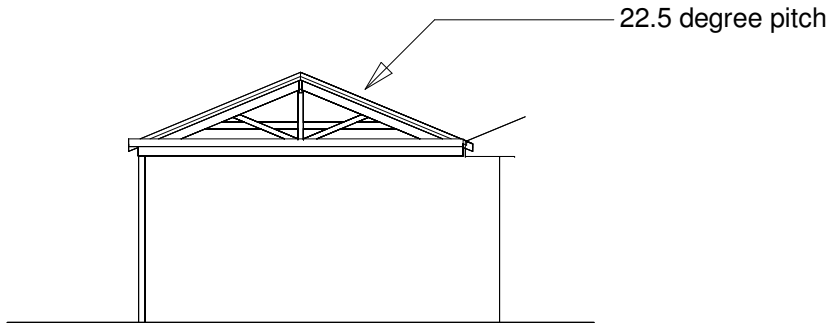

RIGHT ELEVATION 1:100

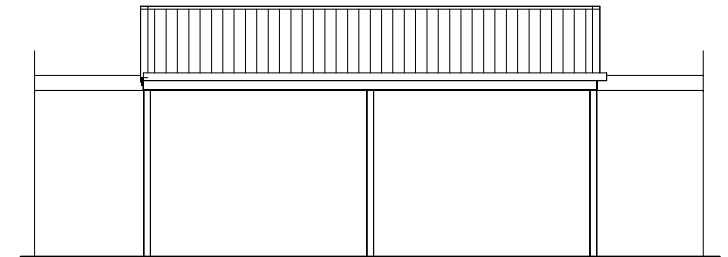

FRONT ELEVATION 1:100

Roofing / Ridge Cap		Gutters / Downpipes		Frieze Balustrade & Gable Infill		Notes
Cladding:	Laserlite Apollo	Std Gutter:	Fielders 115 Hi Ten Quad	Frieze Shape:	None	
Profile / Width:	Corrugated	Finish:	Colorbond	Style:	None	
Colour:	Al - Arctic Ice	Colour:	SM - Surfmist	Balustrade Shape:	None	
Ridge Cap:	Fielders Type A	Downpipe:	PVC Round	Style:	None	
Finish:	Colorbond	Size:	75mm Diameter	Gable 1:	None	
Colour:	SM - Surfmist	Colour:		Gable 2:	None	

Job no. 1722 Sheet of	Client: Softwoods Croydon Displays		 <small>Softwoods Timberyards Pty Ltd A.C.N. 076 530 848 (Incorporated in SA) trading as Softwoods Unit Trust A.B.N. 45 910 557 385</small>	Branch: Softwoods Croydon
	Address: 573 Port Road CROYDON 5008			Designer: Liam Mahony
	Ph: 83409888	Mobile:		Fax 83408788

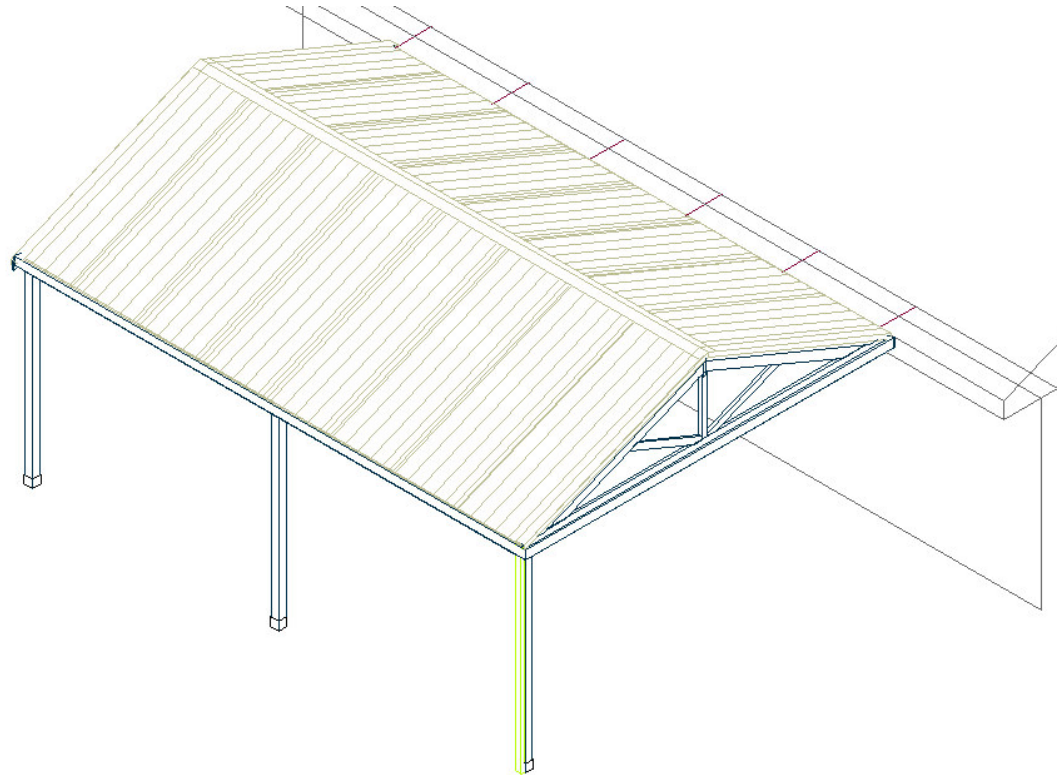

Job No	I Rectangular Structure	
Dimensions	Length	Width
Overall	6000.00	4300.00
Height / Pitch	2400.00	22.50
Painted / Species	00 - Unpainted	
Soil / Wind	Clay	NI

Roofing	
Type	Laserlite Apollo
Profile / Width	Corrugated
Colour	AI - Arctic Ice

Ridge Cap	
Type	Fielders Type A
Finish	Colorbond
Colour	SM - Surfmist

Standard Gutter	
Type	Fielders 115 Hi Ten Quad
Finish	Colorbond
Colour	SM - Surfmist

Down Pipe	
Type	PVC Round
Size	75mm Diameter
Colour	

Embellishments	
Gable End Infill	
Gable End Infill	
Gable End Infill	
Frieze Style	
Frieze Style	
Balustrade Style	
Balustrade Style	

We have pleasure in quoting for supply of materials for your outdoor project. We pride ourselves in the level of customer service, advice and ideas striving to make your outdoor project a success. Our aim is to be competitive at all times. In the unlikely event that you get a lower quote for the same design we would welcome the opportunity to beat that price and still provide you with the service that you deserve. We want to make it very clear that we want your business, so please review your quote carefully and then to order or ask questions please give us a call.

Quote Image

Ref No. 1722	Client: Softwoods Croydon Displays		Branch: Softwoods Croydon
	Address: 573 Port Road CROYDON 5008		
Sheet of	Ph: 83409888	Mobile:	Phone: 8340 9888
	Fax 83408788		

Nothing's too hard at
Softwoods
 Softwoods Timberyards Pty Ltd
 A.C.N. 076 530 848 (Incorporated in SA) trading as
 Softwoods Unit Trust A.B.N. 45 910 557 385